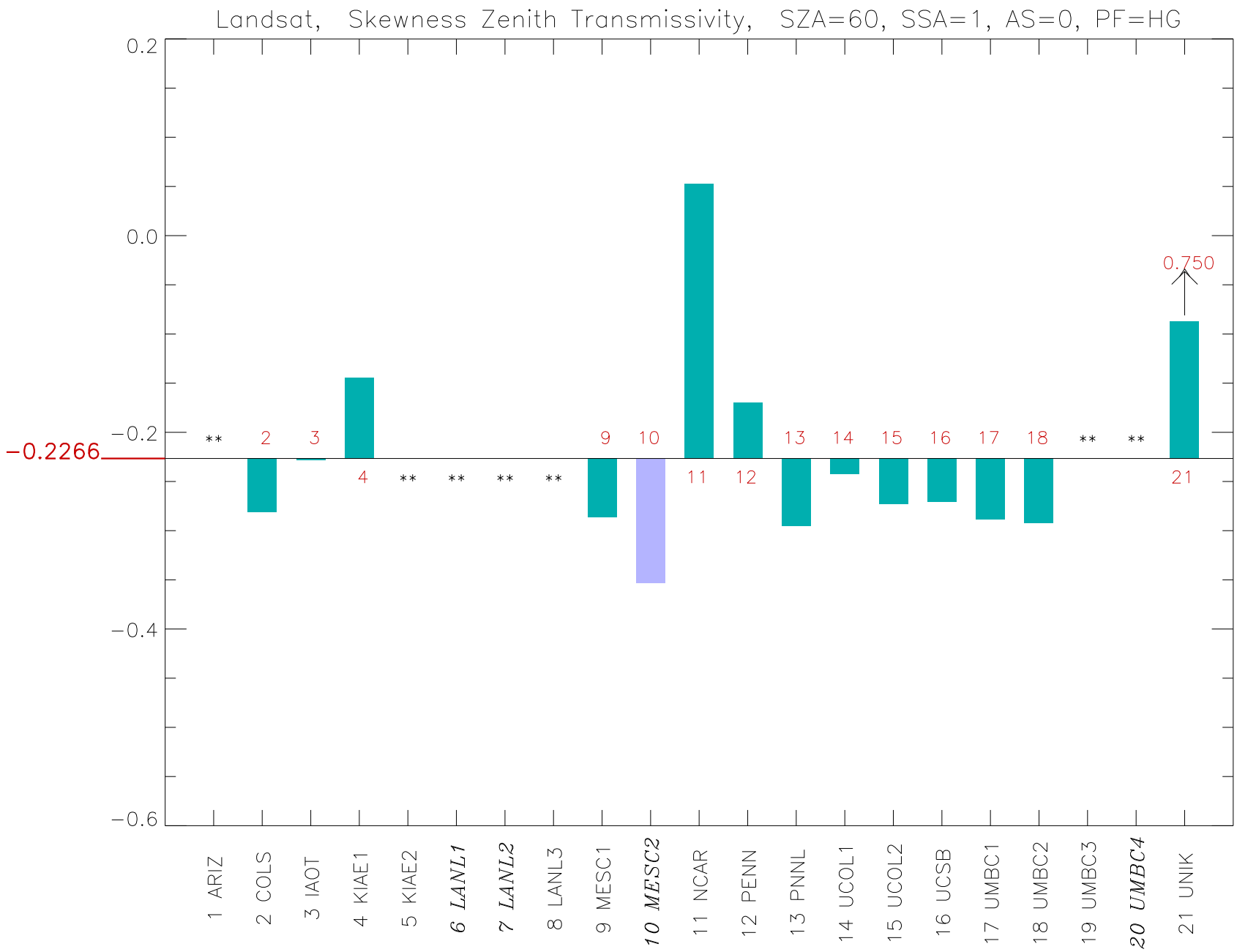
Landsat, Skewness Zenith Transmissivity, SZA=60, SSA=1, AS=0, PF=HG
0.2
0.0
−0.2
−0.4
−0.6
−0.2266
0.750
1 ARIZ
2 COLS
3 IAOT
4 KIAE1
5 KIAE2
6 LANL1
7 LANL2
8 LANL3
9 MESC1
10 MESC2
11 NCAR
12 PENN
13 PNNL
14 UCOL1
15 UCOL2
16 UCSB
17 UMBC1
18 UMBC2
19 UMBC3
20 UMBC4
21 UNIK