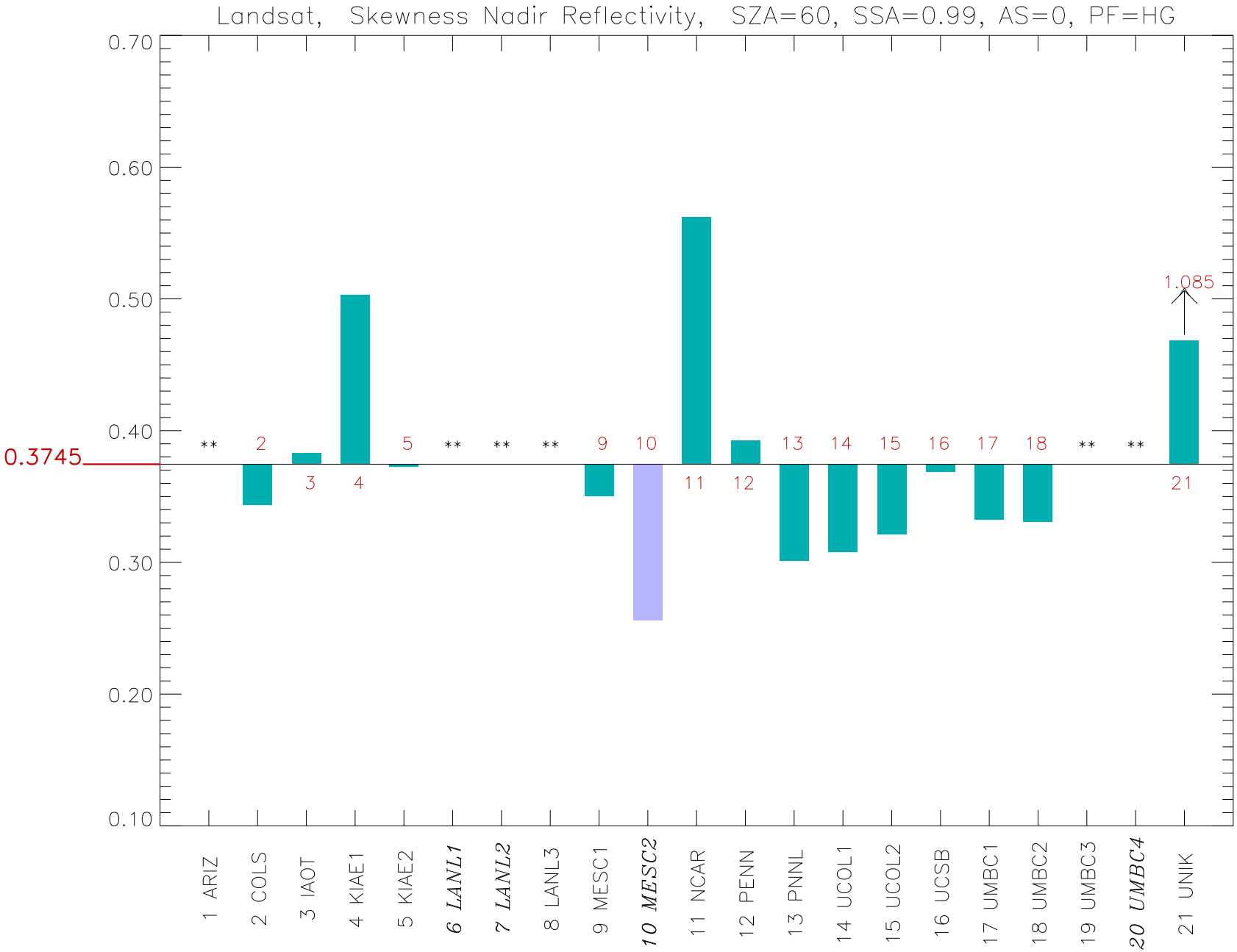
Landsat, Skewness Nadir Reflectivity, SZA=60, SSA=0.99, AS=0, PF=HG
0.70
0.60
0.50
0.40
0.30
0.20
0.10
0.3745
1.085
1 ARIZ
2 COLS
3 IAOT
4 KIAE1
5 KIAE2
6 LANL1
7 LANL2
8 LANL3
9 MESC1
10 MESC2
11 NCAR
12 PENN
13 PNNL
14 UCOL1
15 UCOL2
16 UCSB
17 UMBC1
18 UMBC2
19 UMBC3
20 UMBC4
21 UNIK