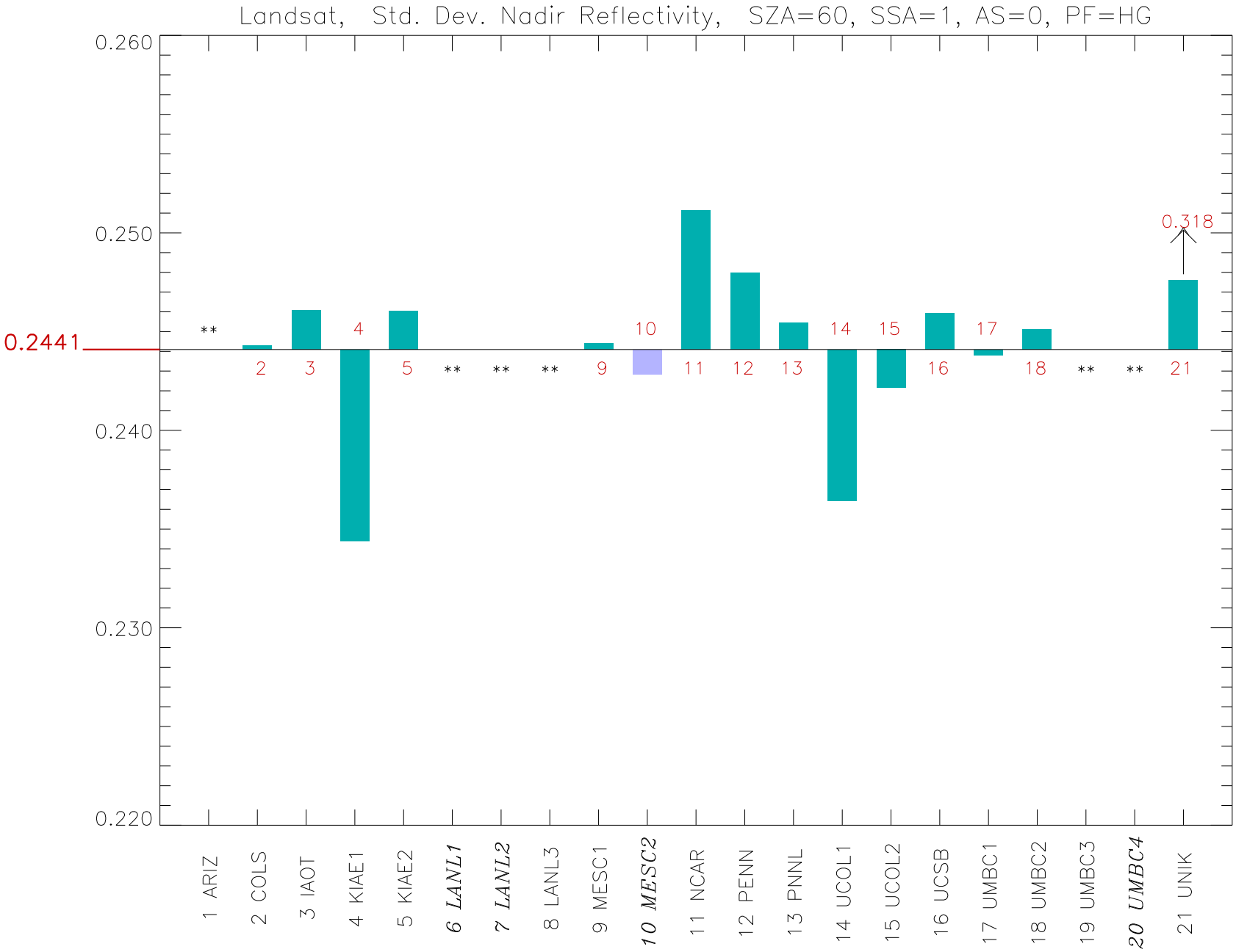
Landsat, Std. Dev. Nadir Reflectivity, SZA=60, SSA=1, AS=0, PF=HG
0.260
0.250
0.240
0.230
0.220
0.2441
0.318
1 ARIZ
2 COLS
3 IAOT
4 KIAE1
5 KIAE2
6 LANL1
7 LANL2
8 LANL3
9 MESC1
10 MESC2
11 NCAR
12 PENN
13 PNNL
14 UCOL1
15 UCOL2
16 UCSB
17 UMBC1
18 UMBC2
19 UMBC3
20 UMBC4
21 UNIK