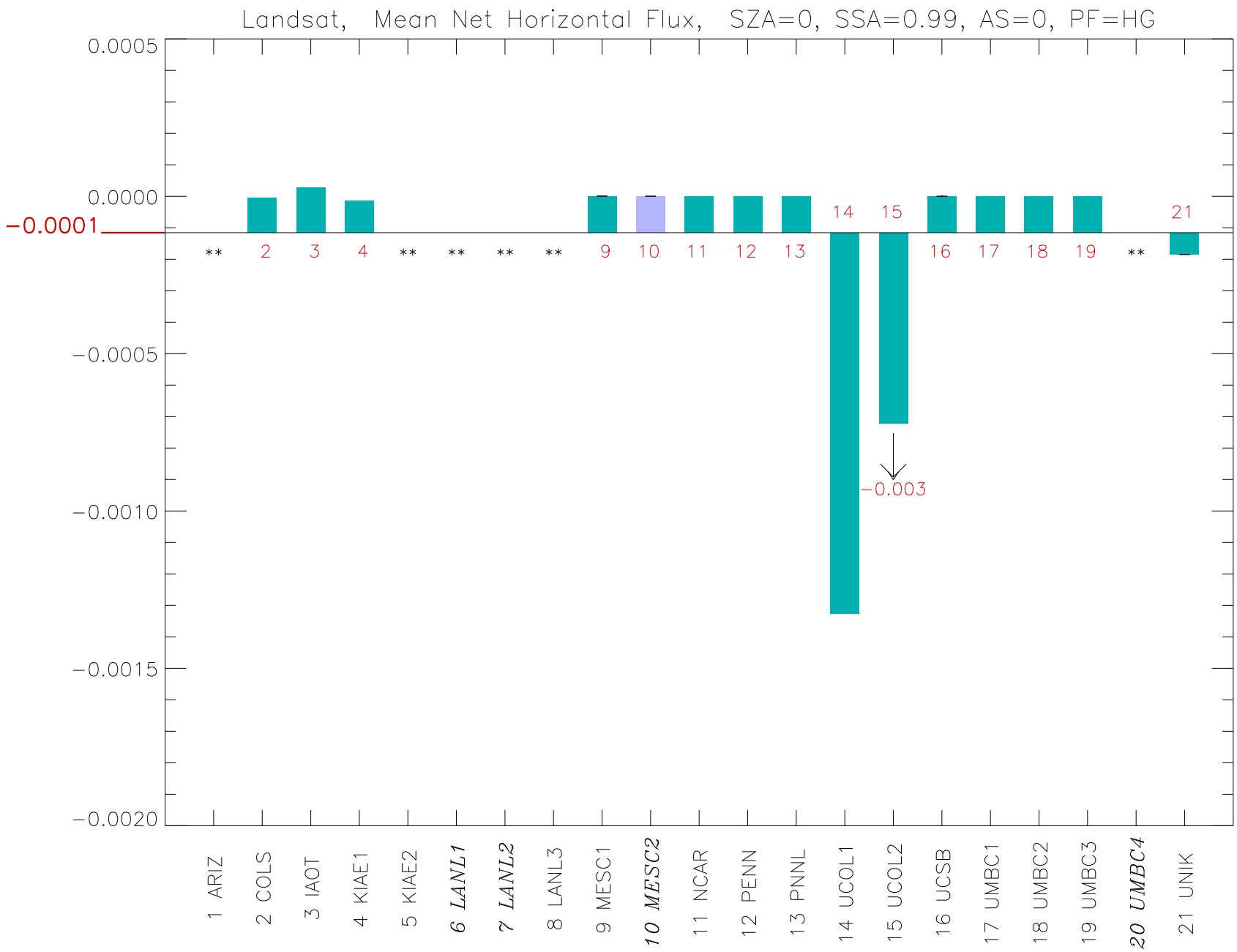
Landsat, Mean Net Horizontal Flux, SZA=0, SSA=0.99, AS=0, PF=HG
0.0005
0.0000
−0.0001
−0.0005
−0.0010
−0.0015
−0.0020
**
2
3
4
**
**
**
**
9
10
11
12
13
14
15
16
17
18
19
**
21
−0.003
1 ARIZ
2 COLS
3 IAOT
4 KIAE1
5 KIAE2
6 LANL1
7 LANL2
8 LANL3
9 MESC1
10 MESC2
11 NCAR
12 PENN
13 PNNL
14 UCOL1
15 UCOL2
16 UCSB
17 UMBC1
18 UMBC2
19 UMBC3
20 UMBC4
21 UNIK