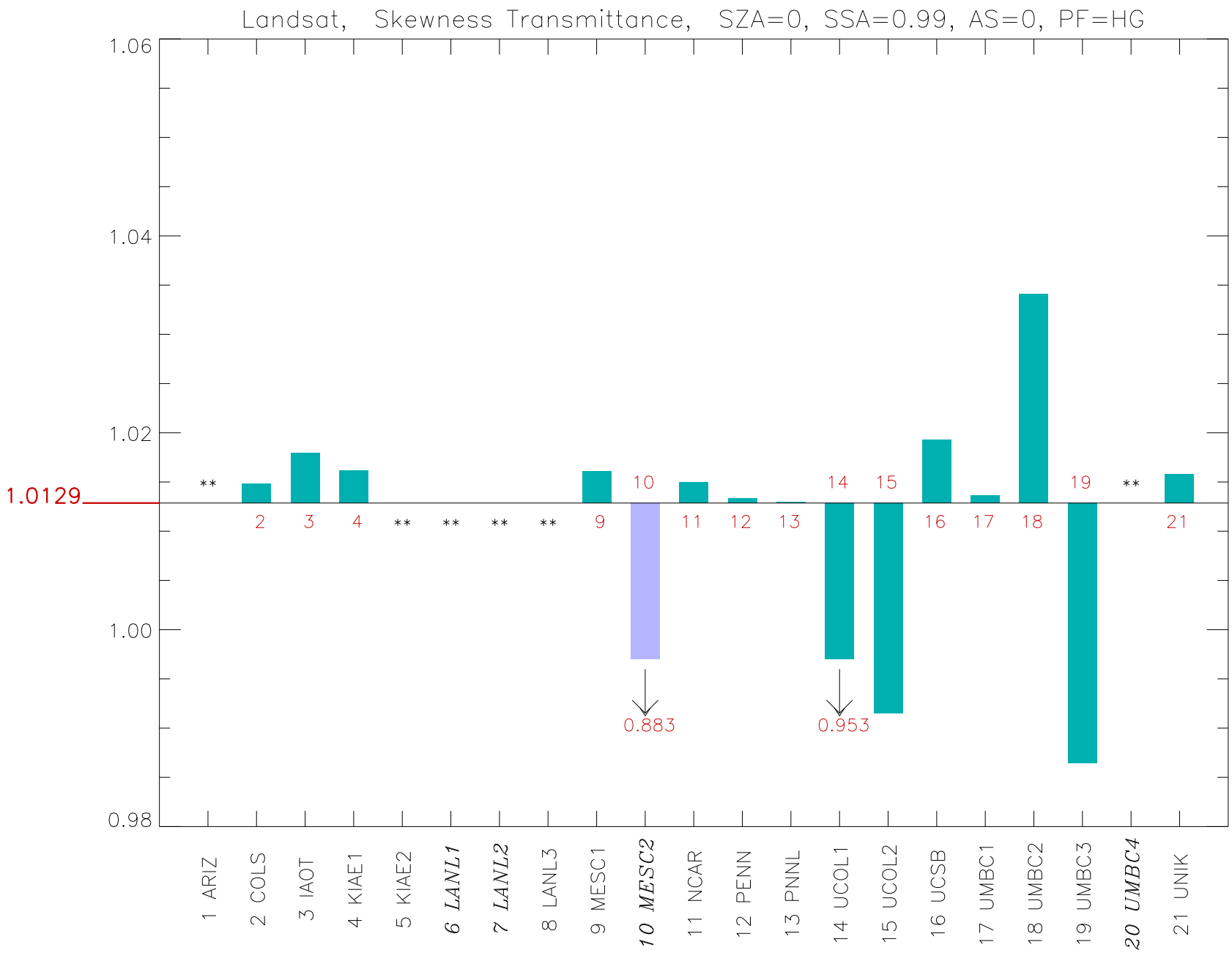
Landsat, Skewness Transmittance, SZA=0, SSA=0.99, AS=0, PF=HG
1.06
1.04
1.02
1.0129
1.00
0.98
**
2
3
4
**
**
**
**
9
10
11
12
13
14
15
16
17
18
19
**
21
0.883
0.953
1 ARIZ
2 COLS
3 IAOT
4 KIAE1
5 KIAE2
6 LANL1
7 LANL2
8 LANL3
9 MESC1
10 MESC2
11 NCAR
12 PENN
13 PNNL
14 UCOL1
15 UCOL2
16 UCSB
17 UMBC1
18 UMBC2
19 UMBC3
20 UMBC4
21 UNIK