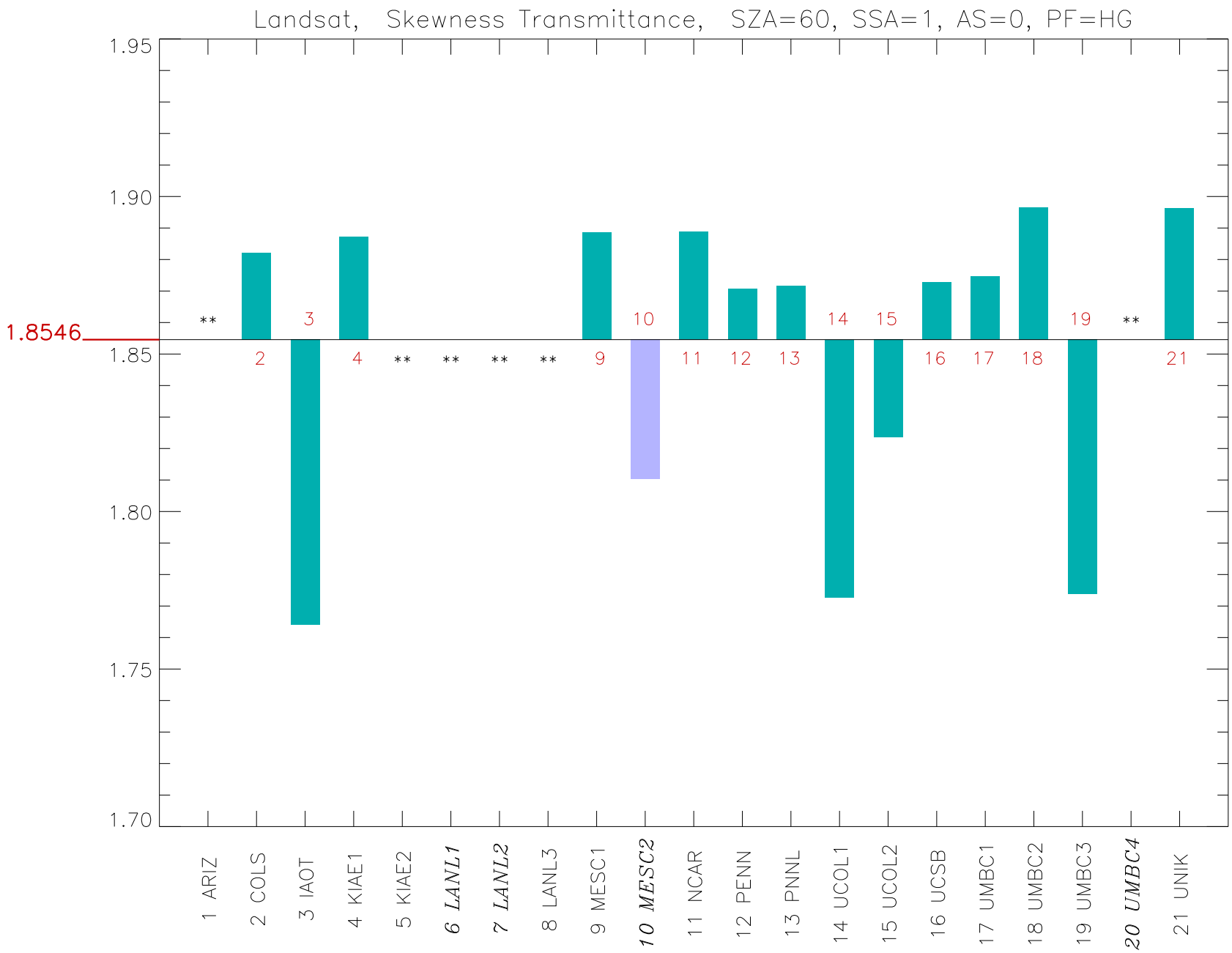
Landsat, Skewness Transmittance, SZA=60, SSA=1, AS=0, PF=HG
1.95
1.90
1.8546
1.85
1.80
1.75
1.70
1 ARIZ
2 COLS
3 IAOT
4 KIAE1
5 KIAE2
6 LANL1
7 LANL2
8 LANL3
9 MESC1
10 MESC2
11 NCAR
12 PENN
13 PNNL
14 UCOL1
15 UCOL2
16 UCSB
17 UMBC1
18 UMBC2
19 UMBC3
20 UMBC4
21 UNIK