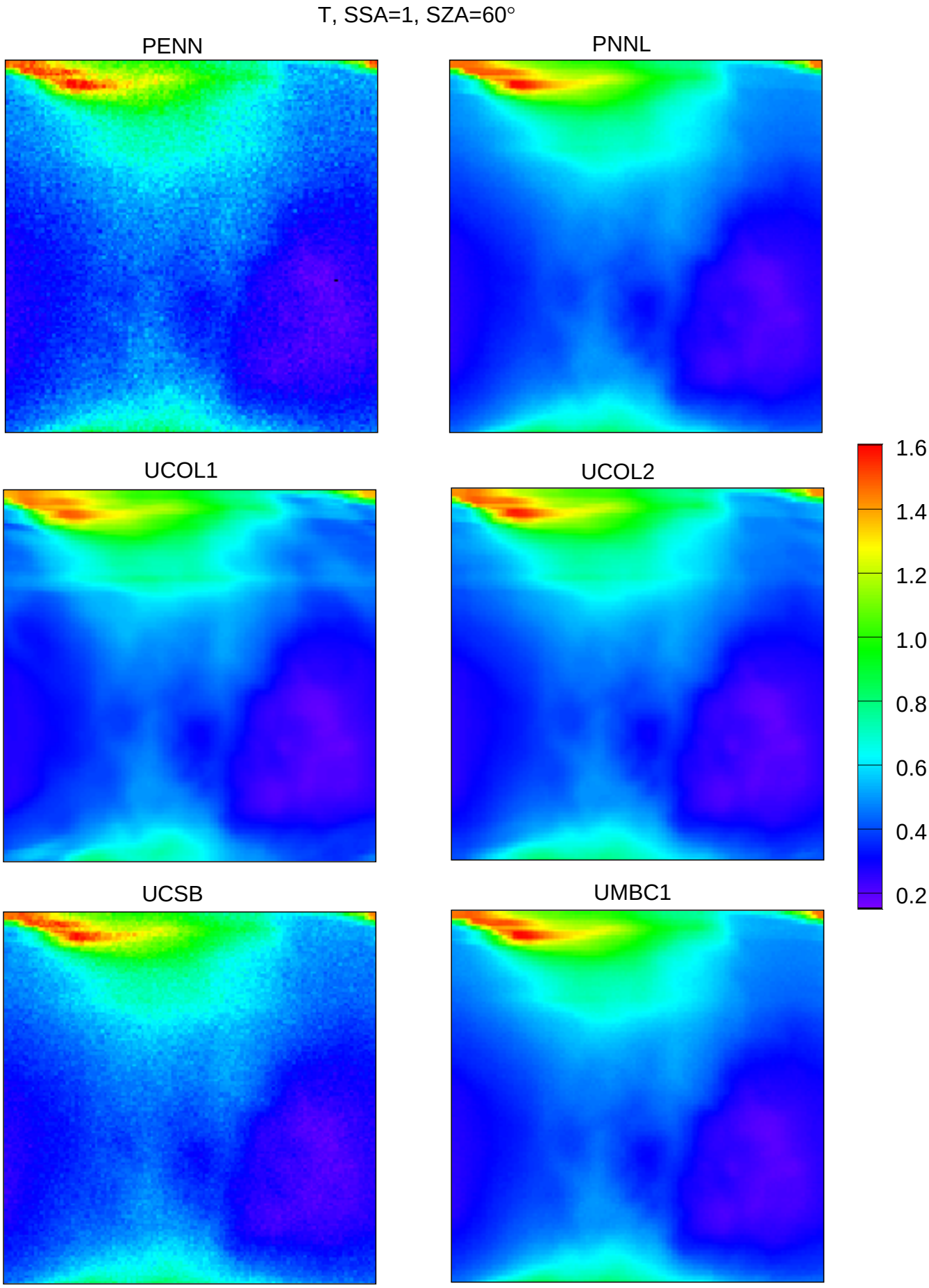
T, SSA=1, SZA=60°
PENN
PNNL
UCOL1
UCOL2
UCSB
UMBC1
1.6
1.4
1.2
1.0
0.8
0.6
0.4
0.2