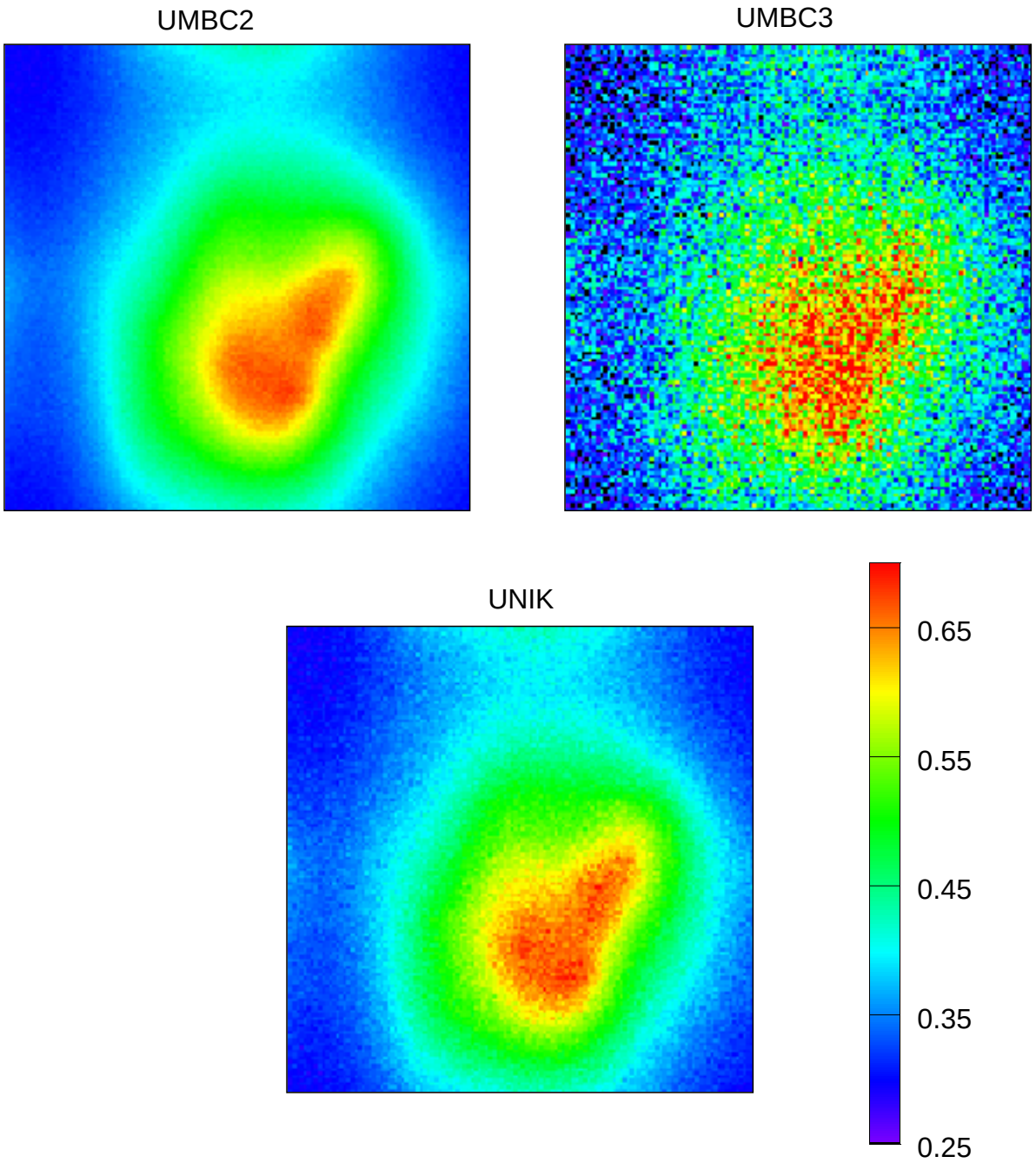R, SSA=0.99, SZA=60°