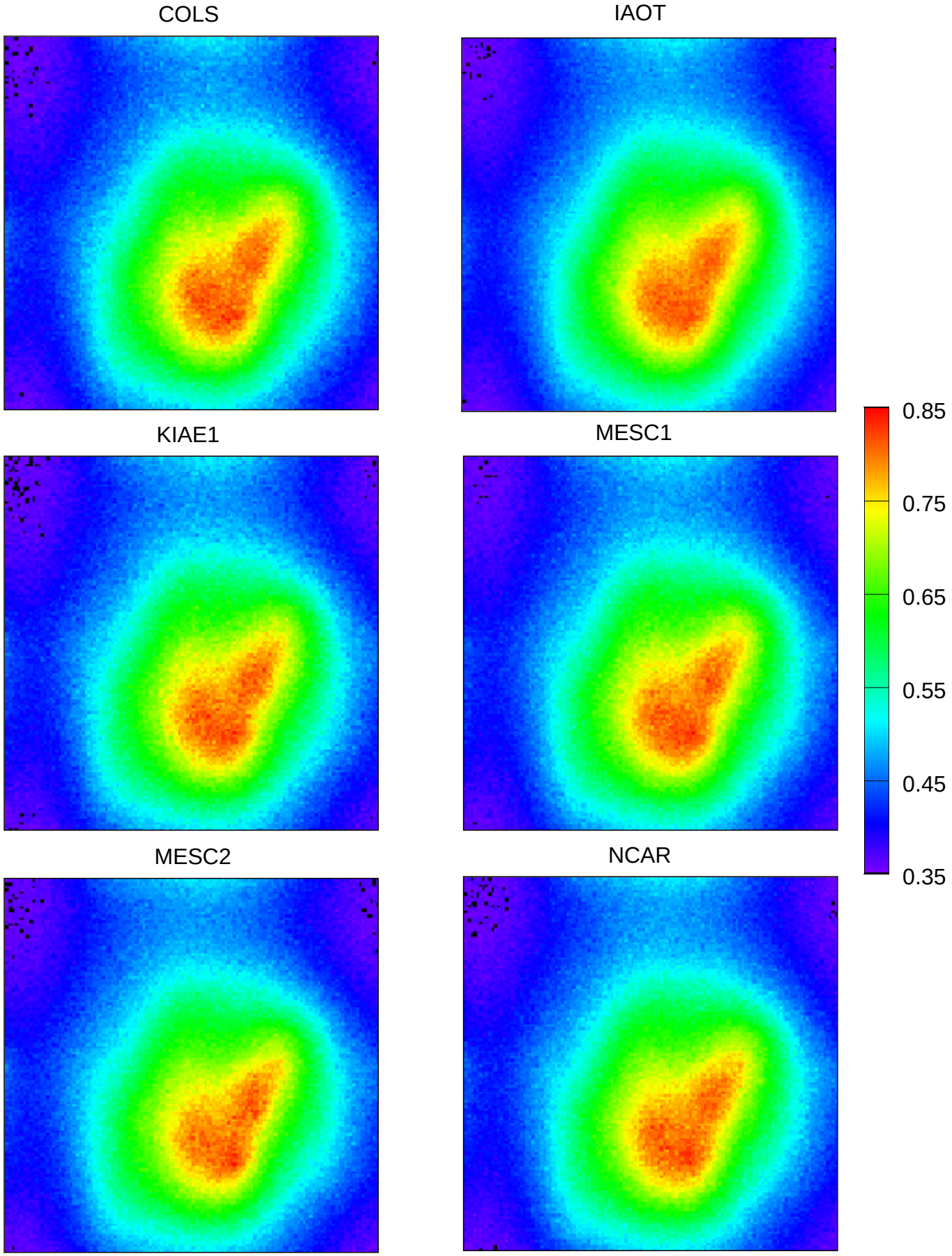R, SSA=1, SZA=60°