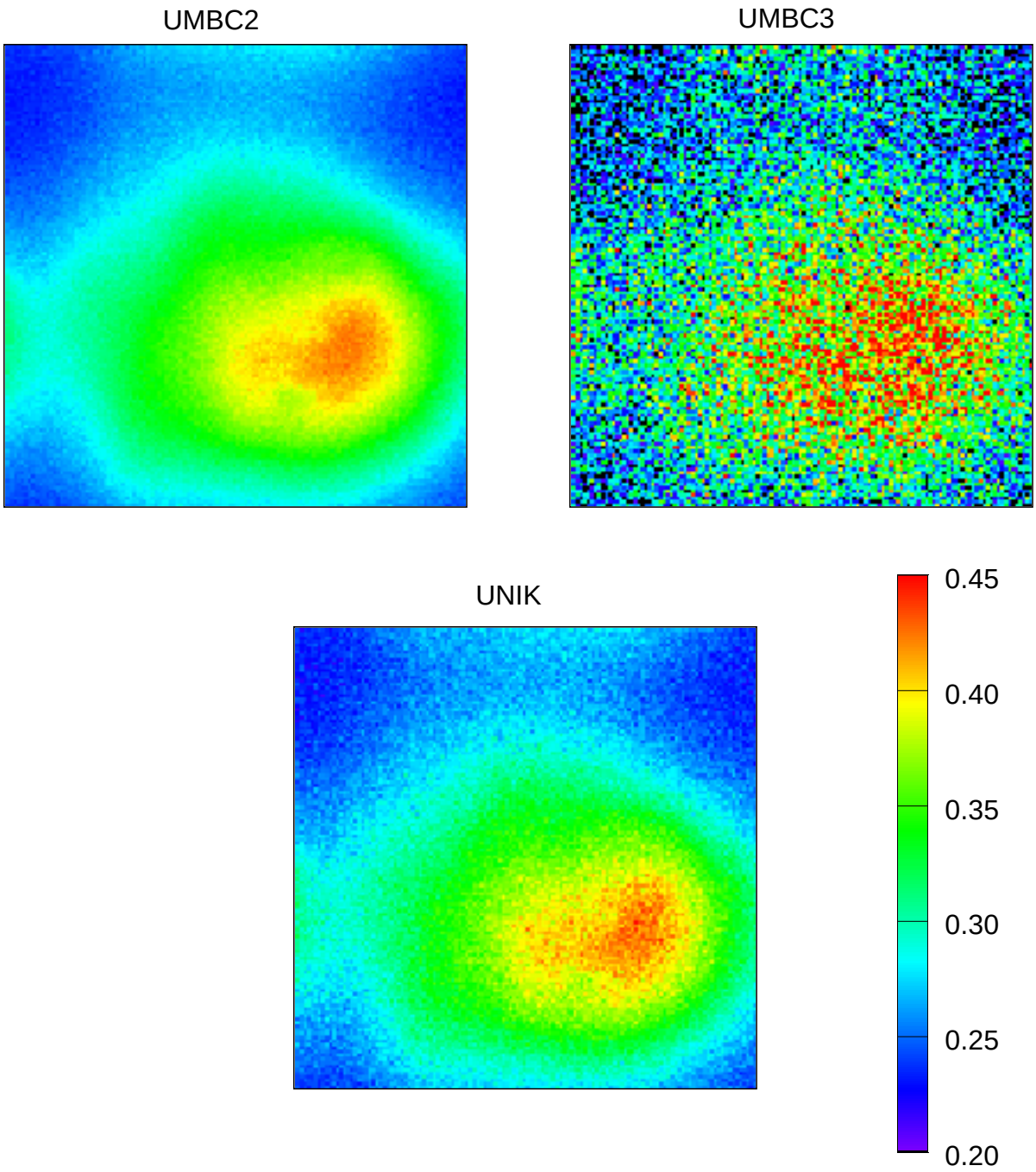R, SSA=1, SZA=0°