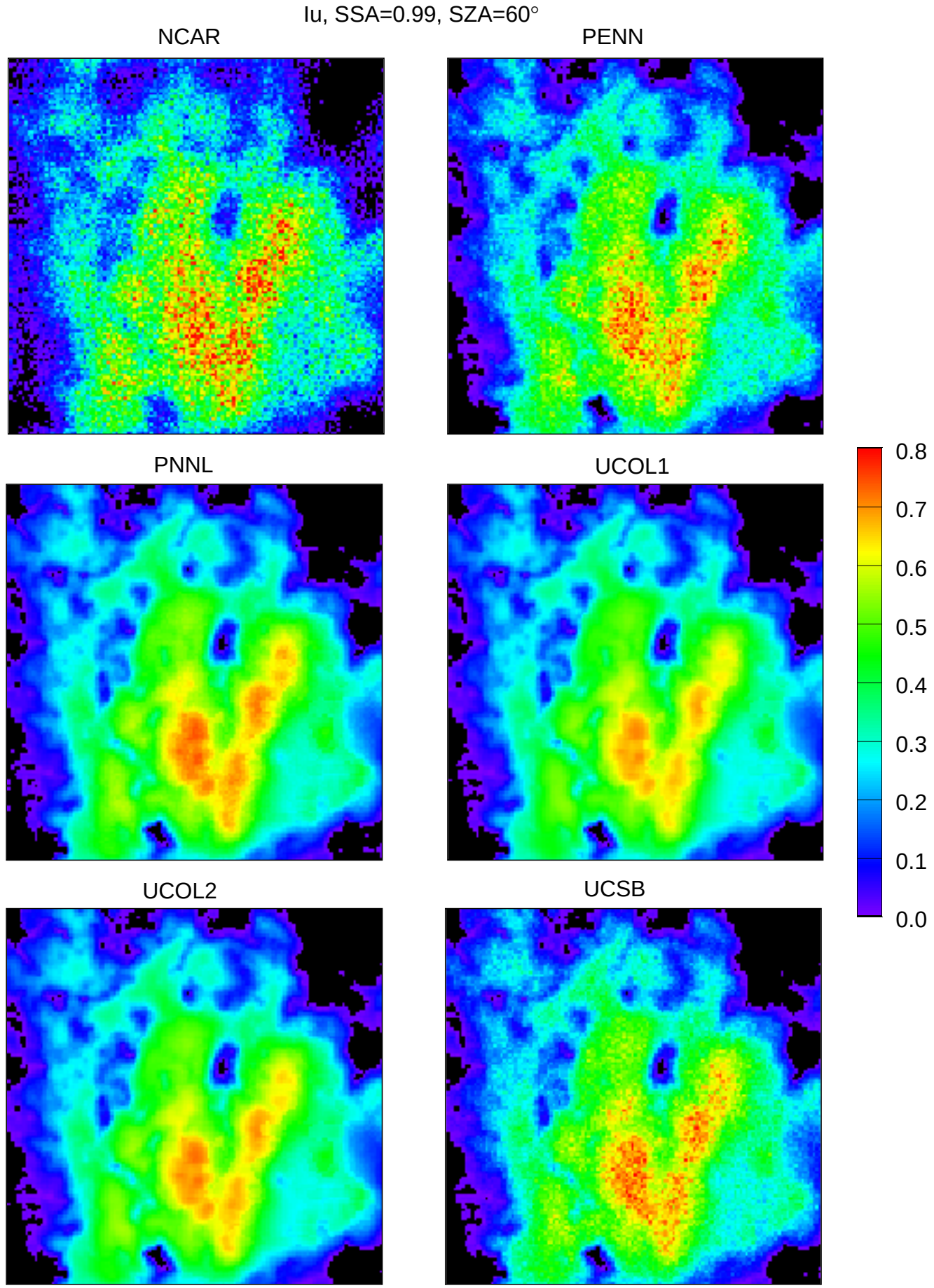
Iu, SSA=0.99, SZA=60°
NCAR
PENN
PNNL
UCOL1
UCOL2
UCSB
0.8
0.7
0.6
0.5
0.4
0.3
0.2
0.1
0.0