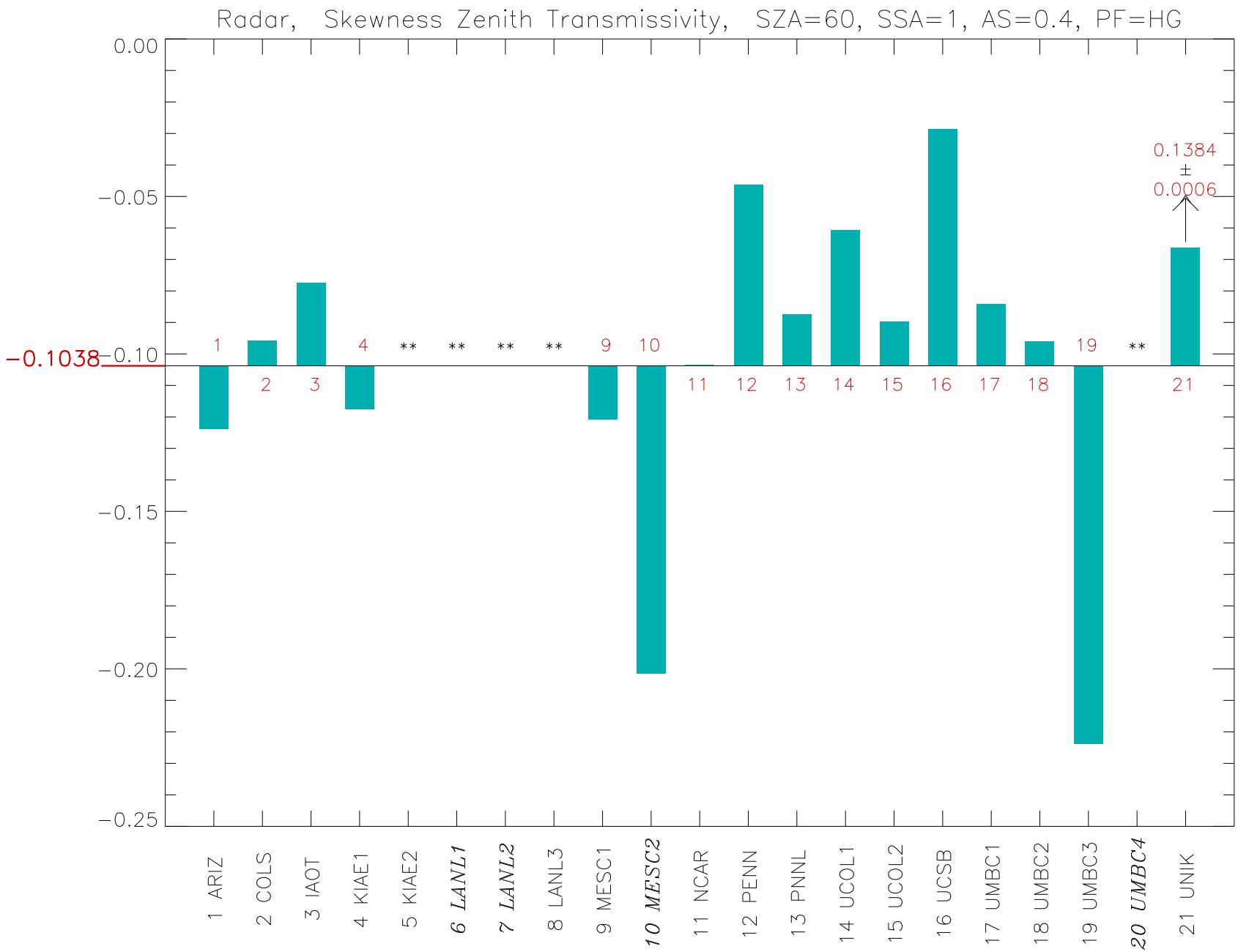
Radar, Skewness Zenith Transmissivity, SZA=60, SSA=1, AS=0.4, PF=HG
0.00
−0.05
−0.10
−0.15
−0.20
−0.25
−0.1038
0.1384
±
0.0006
1
2
3
4
**
**
**
**
9
10
11
12
13
14
15
16
17
18
19
**
21
1 ARIZ
2 COLS
3 IAOT
4 KIAE1
5 KIAE2
6 LANL1
7 LANL2
8 LANL3
9 MESC1
10 MESC2
11 NCAR
12 PENN
13 PNNL
14 UCOL1
15 UCOL2
16 UCSB
17 UMBC1
18 UMBC2
19 UMBC3
20 UMBC4
21 UNIK