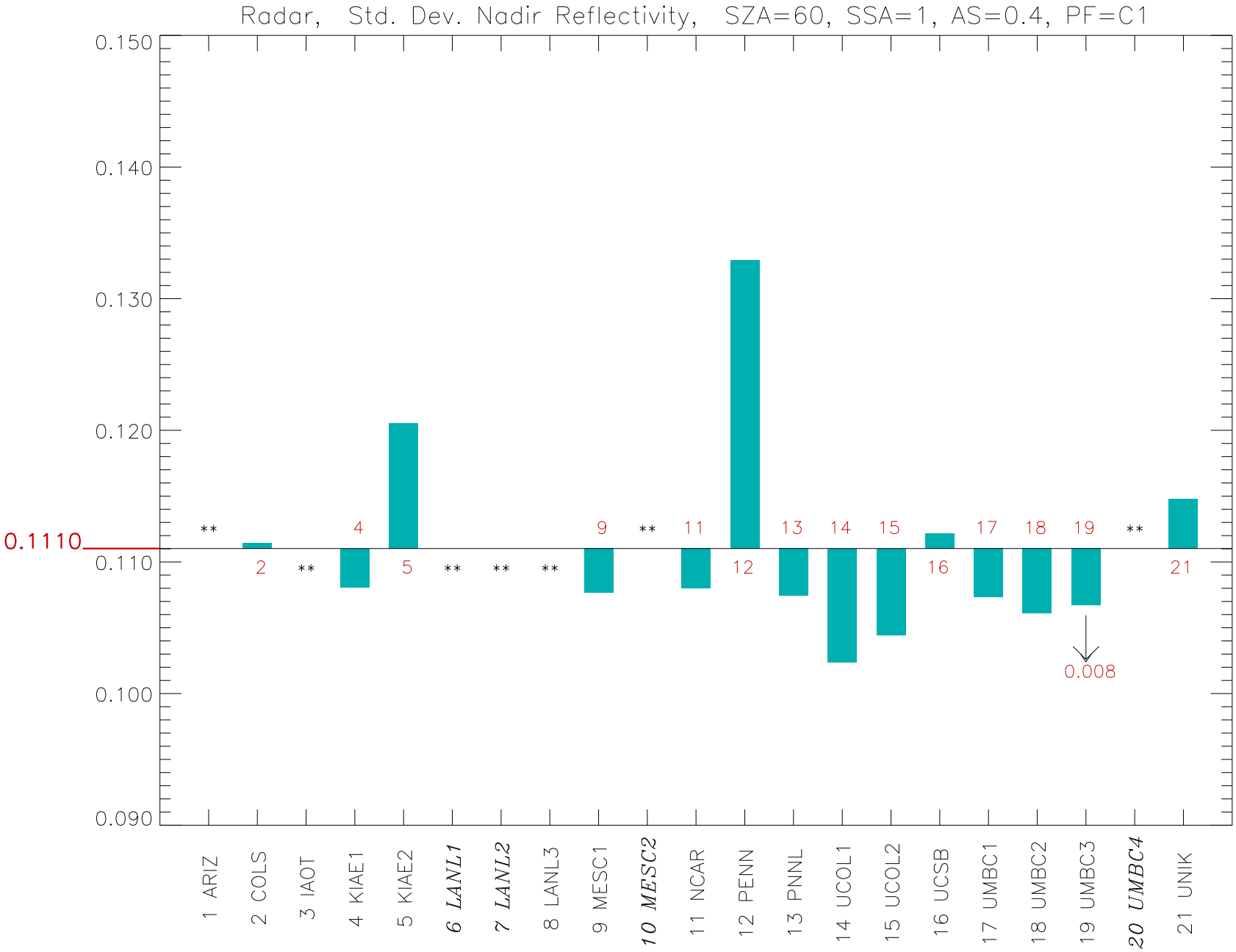
Radar, Std. Dev. Nadir Reflectivity, SZA=60, SSA=1, AS=0.4, PF=C1
0.150
0.140
0.130
0.120
0.1110
0.110
0.100
0.090
0.008
1 ARIZ
2 COLS
3 IAOT
4 KIAE1
5 KIAE2
6 LANL1
7 LANL2
8 LANL3
9 MESC1
10 MESC2
11 NCAR
12 PENN
13 PNNL
14 UCOL1
15 UCOL2
16 UCSB
17 UMBC1
18 UMBC2
19 UMBC3
20 UMBC4
21 UNIK