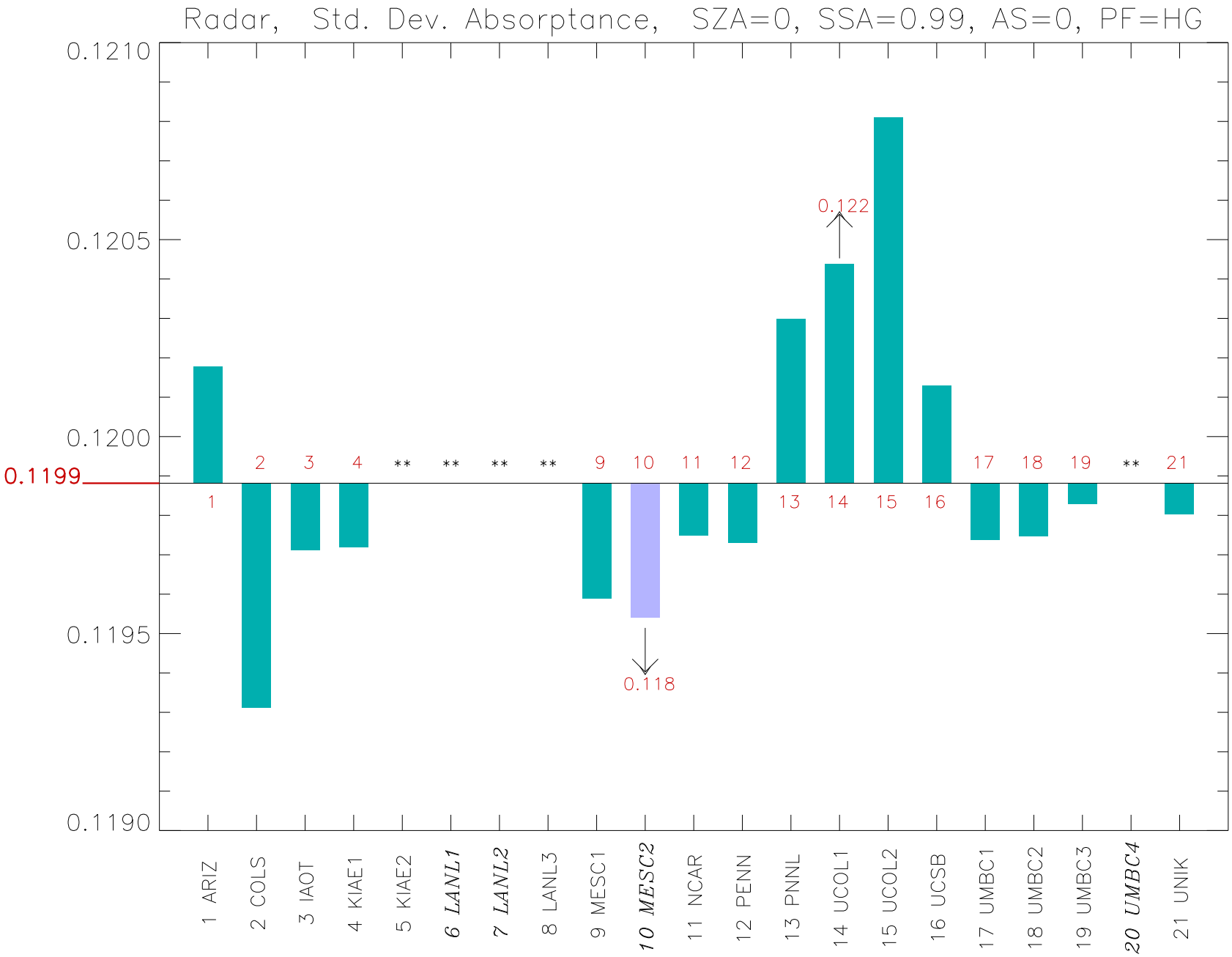
Radar, Std. Dev. Absorptance, SZA=0, SSA=0.99, AS=0, PF=HG
0.1210
0.1205
0.1200
0.1199
0.1195
0.1190
0.122
0.118
1 2 3 4 ** ** ** ** 9 10 11 12 13 14 15 16 17 18 19 ** 21
1 ARIZ
2 COLS
3 IAOT
4 KIAE1
5 KIAE2
6 LANL1
7 LANL2
8 LANL3
9 MESC1
10 MESC2
11 NCAR
12 PENN
13 PNNL
14 UCOL1
15 UCOL2
16 UCSB
17 UMBC1
18 UMBC2
19 UMBC3
20 UMBC4
21 UNIK