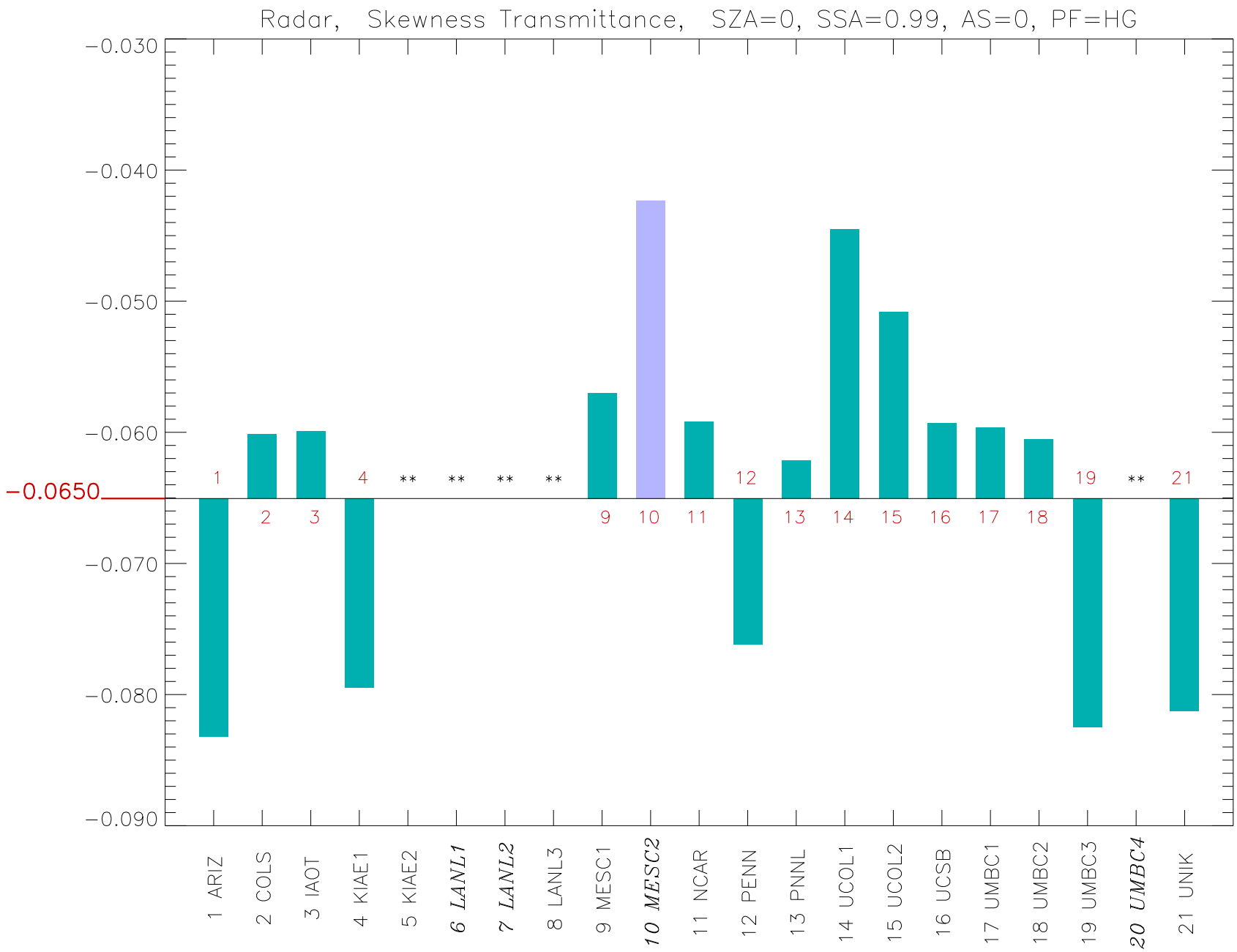
Radar, Skewness Transmittance, SZA=0, SSA=0.99, AS=0, PF=HG
−0.030
−0.040
−0.050
−0.060
−0.0650
−0.070
−0.080
−0.090
1 ARIZ
2 COLS
3 IAOT
4 KIAE1
5 KIAE2
6 LANL1
7 LANL2
8 LANL3
9 MESC1
10 MESC2
11 NCAR
12 PENN
13 PNNL
14 UCOL1
15 UCOL2
16 UCSB
17 UMBC1
18 UMBC2
19 UMBC3
20 UMBC4
21 UNIK